Youngstown State University
Finance & Business Operations Division

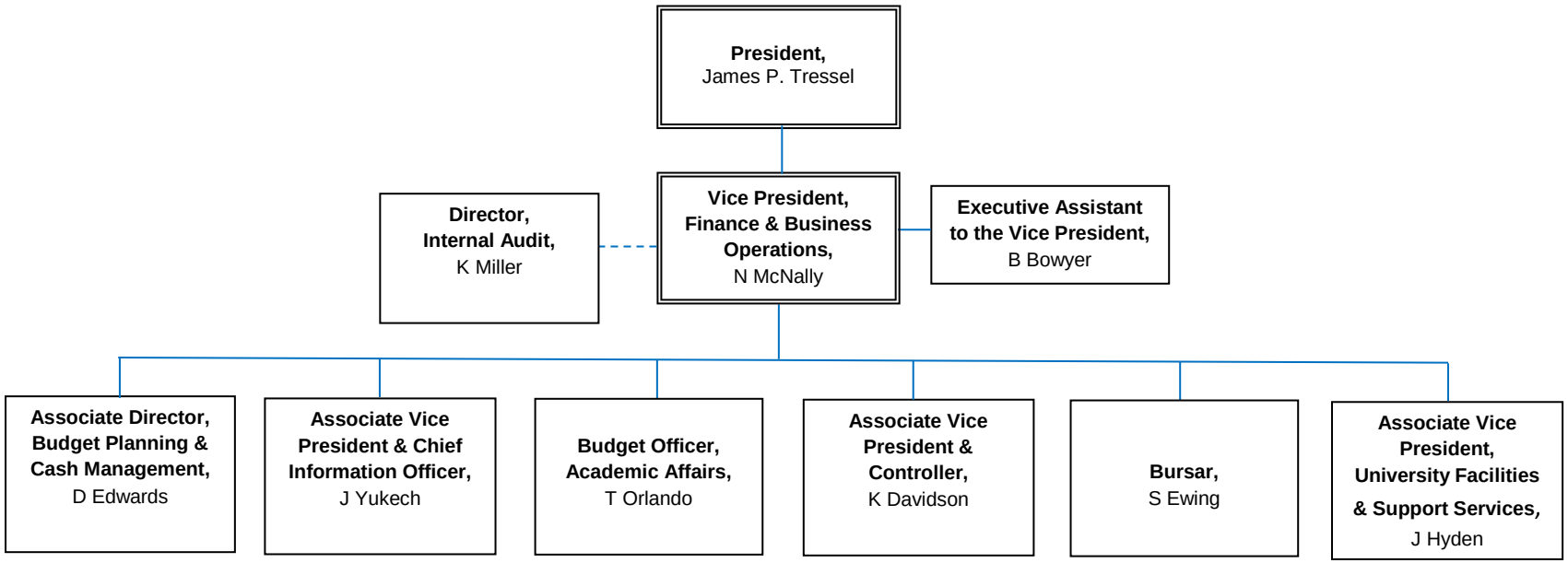

----- Dual Reporting to the Board of Trustees

Updated 06-16-2021