

Youngstown State University
Preliminary 14th Day Enrollment
Age Distribution - Fall 2014
By Full/Part-Time Status and Gender
College of Health & Human Services
(Undergraduate Students Only)

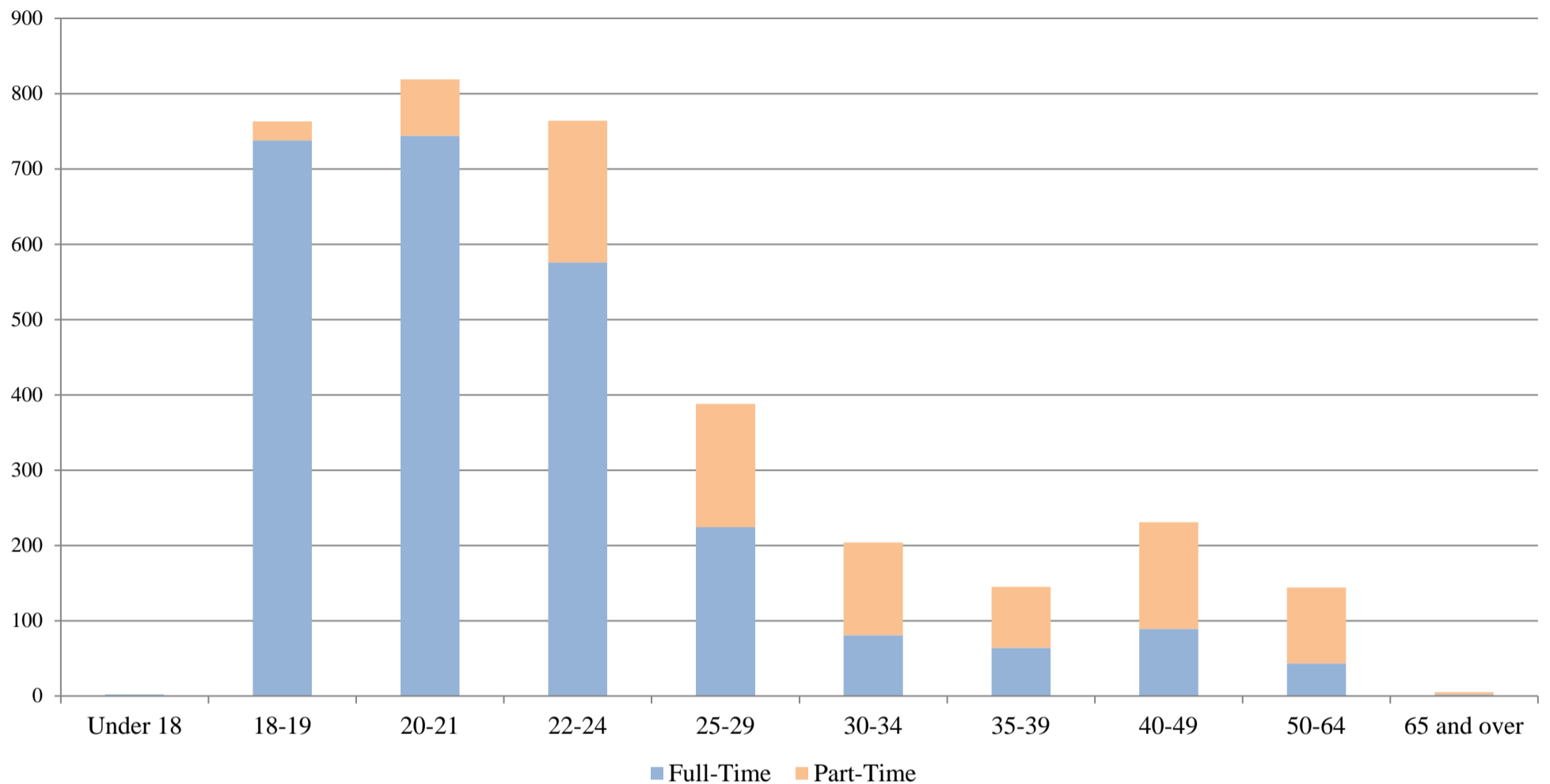

<u>Age</u>	<u>Full-Time</u>			<u>Part-Time</u>			<u>Total</u>		
	<u>Male</u>	<u>Female</u>	<u>Total</u>	<u>Male</u>	<u>Female</u>	<u>Total</u>	<u>Male</u>	<u>Female</u>	<u>Total</u>
Under 18	0	2	2	0	0	0	0	2	2
18-19	214	524	738	8	17	25	222	541	763
20-21	276	468	744	19	56	75	295	524	819
22-24	202	374	576	61	127	188	263	501	764
25-29	79	145	224	47	117	164	126	262	388
30-34	19	62	81	29	94	123	48	156	204
35-39	15	49	64	14	67	81	29	116	145
40-49	23	66	89	29	113	142	52	179	231
50-64	7	36	43	22	79	101	29	115	144
65 and over	0	2	2	1	2	3	1	4	5
Total H&HS	835	1,728	2,563	230	672	902	1,065	2,400	3,465

College of H&HS	Average Age: 25.7	Median Age: 22
Total Undergraduate	Average Age: 23.8	Median Age: 21

Note: Age determined as of October 15, 2014
 Undergraduate full-time status = 12 s.h.